Amhrán Rith 2010

Ceol: Máirtín Ó Tuairisg
Focail: Cóilín Ó Cearbhaill

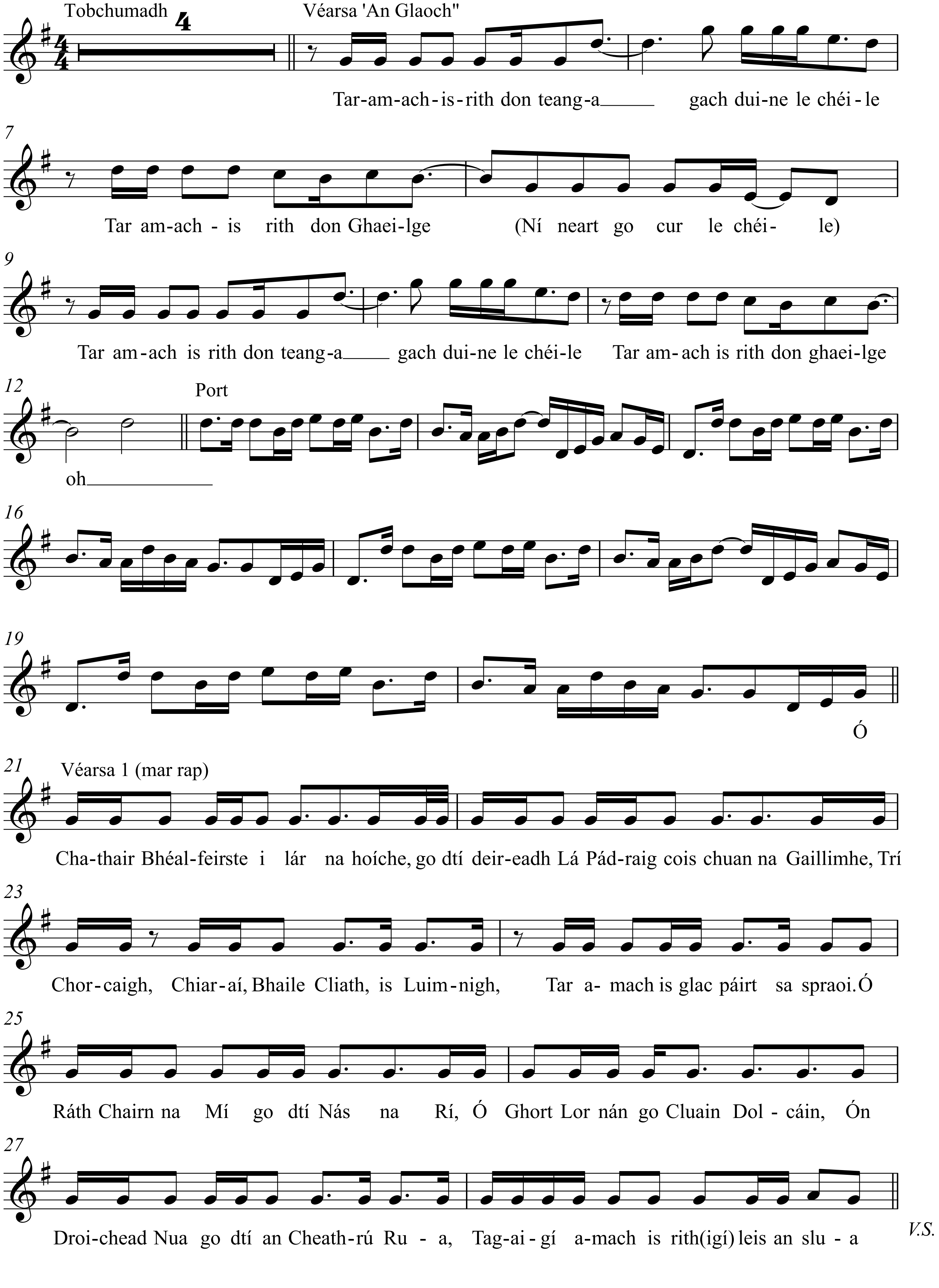

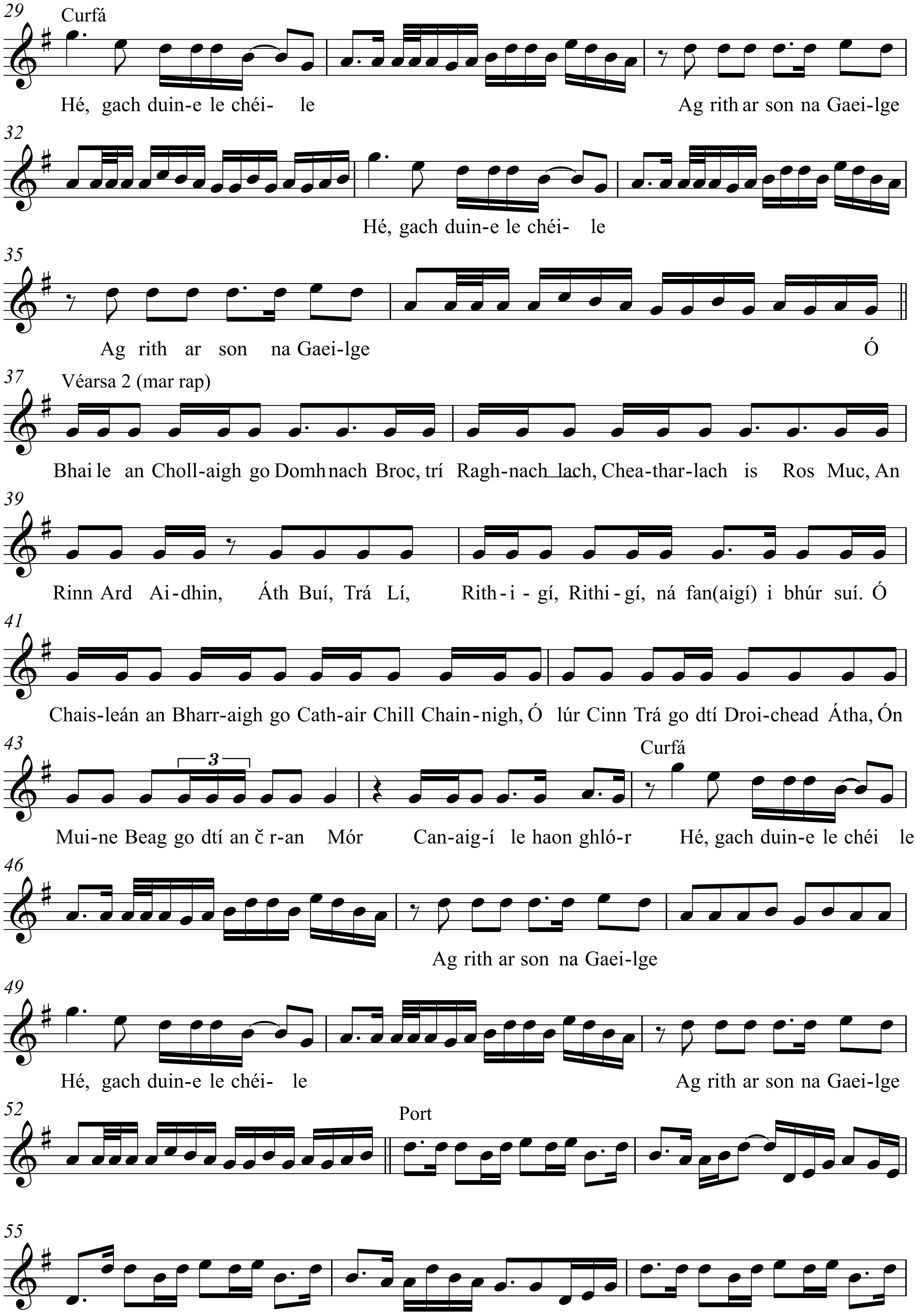
Curfá
Hé, gach duin-e le chéi- le
Ag rith ar son na Gaei-lge
Hé, gach duin-e le chéi- le
Ag rith ar son na Gaei-lge
Ó
Véarsa 2 (mar rap)
Bhai le an Choll-aigh go Domh nach Broc, trí Ragh-nach lach, Chea-thar-lach is Ros Muc, An
Rinn Ard Ai-dhin, Áth Buí, Trá Lí, Rith-i-gí, Rithi-gí, ná fan(aigí) i bhúr suí. Ó
Chais-leán an Bharr-aigh go Cath-air Chill Chain-nigh, Ó lúr Cinn Trá go dtí Droi-chead Átha, Ón
Mui-ne Beag go dtí an č r-an Mór Can-aig-í le haon ghló-r
Curfá
Hé, gach duin-e le chéi le
Ag rith ar son na Gaei-lge
Hé, gach duin-e le chéi- le
Ag rith ar son na Gaei-lge
Port

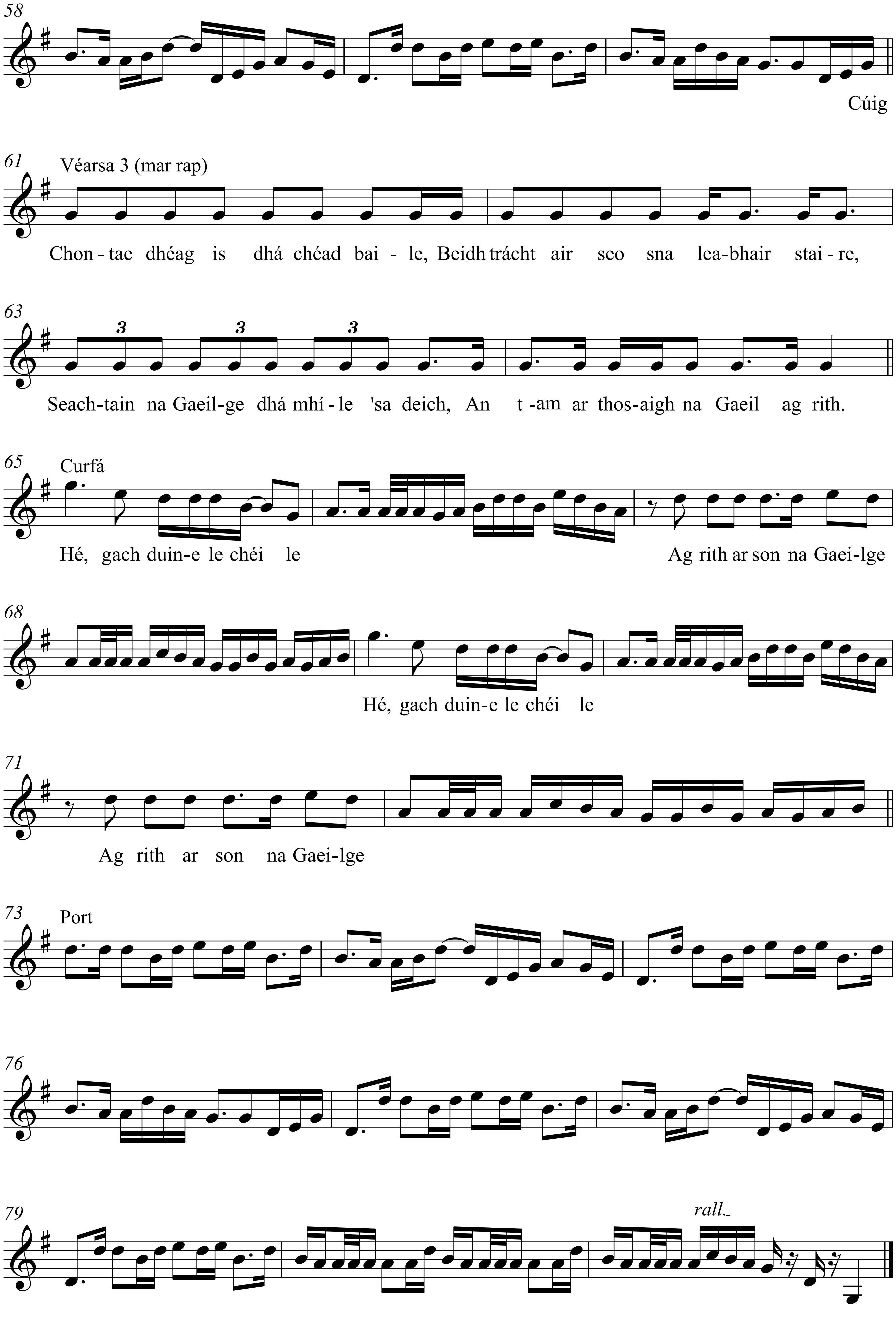
58
Cúig
61
Véarsa 3 (mar rap)
Chon - tae dhéag is dhá chéad bai - le, Beidh trácht air seo sna lea-bhair stai - re,
63
Seach-tain na Gaeil-ge dhá mhí - le 'sa deich, An t -am ar thos-aigh na Gaeil ag rith.
65
Curfá
Hé, gach duin-e le chéi le
Ag rith ar son na Gaei-lge
68
Hé, gach duin-e le chéi le
71
Ag rith ar son na Gaei-lge
73
Port
76
79
rall.